

# GRAVEL ROAD BRIDGE

Over

The New York State Thruway

M.P. 317.46

Seneca County, New York



•This project involved the replacement of the Gravel Road Bridge over the New York State Thruway (BIN 5510400) at MP 317.46 in Seneca County. As the Prime Consultant, Bryant Associates was responsible for the preliminary and final design of a new two-span continuous weathering steel multi-girder structure, which replaced the existing four-span bridge. The completed contract plans were included with plans developed by New York State Thruway Authority for the replacement of four other overpass bridges in Seneca County. Bryant performed the foundation analysis for all five bridge replacements.

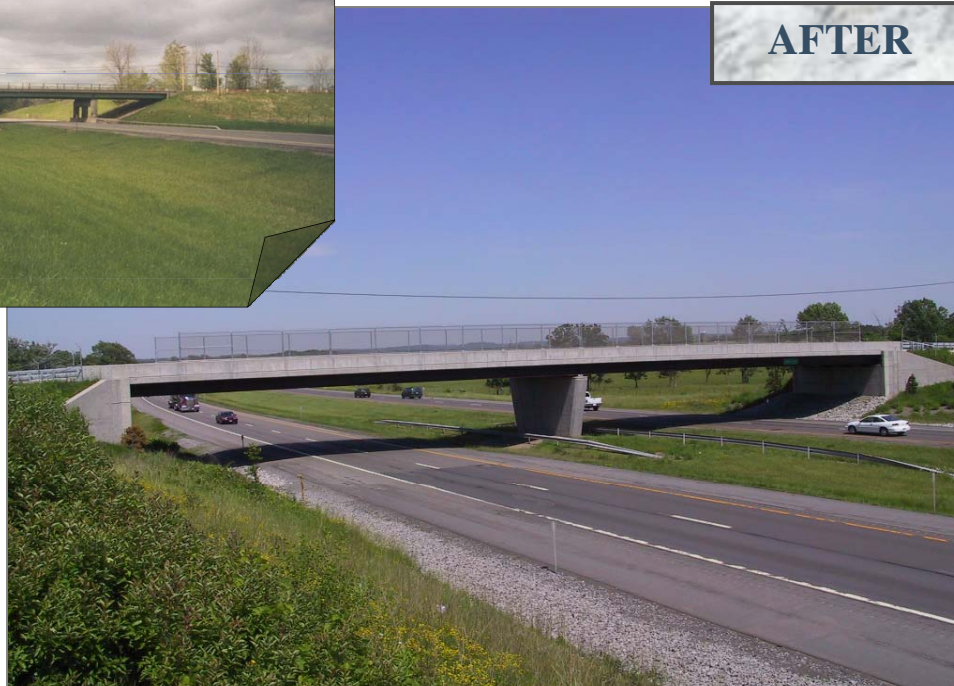
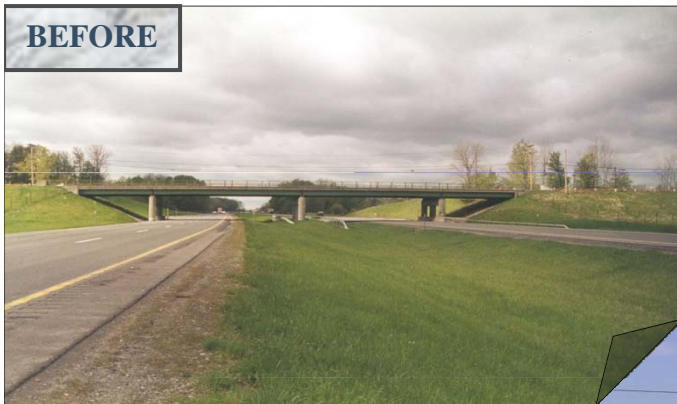

## Owner/Client

NEW YORK STATE  
THRUWAY AUTHORITY



## Construction Cost

\$1,000,000

## Scope

### Structural Engineering

- Preliminary & Final Bridge Design
- Foundation Analysis

### Civil Engineering

- Roadway Reconstruction & Rehabilitation Design
- MP&T & Off-site Detour